

Plat of Survey

of
Lot 2 of North Lake Ridge, A Subdivision,
located in the Southwest 1/4 of the Southwest 1/4 of Section 6, Town 3 North,
Range 16 East, Town of Sugar Creek, Walworth County, Wisconsin.

Surveyed for: **Dave Duwe**
W7265 Robins Way
Elkhorn, Wisconsin. 53121



Bearings referenced to the South line of Lot 2, which is the South line of the Southwest 1/4 of Section 6-3-16, recorded as N89°38'20"W on the plat of North Lake Ridge, A Subdivision, a rotation of 1°49'09" from the Wisconsin State Plane Coordinate System, South Zone, (NAD-27).

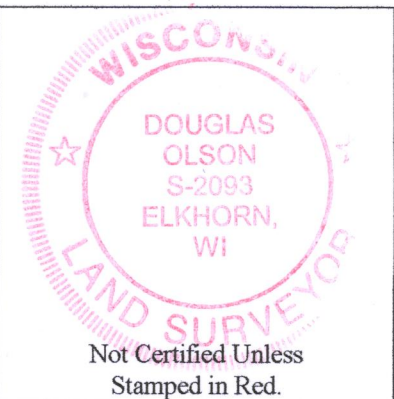
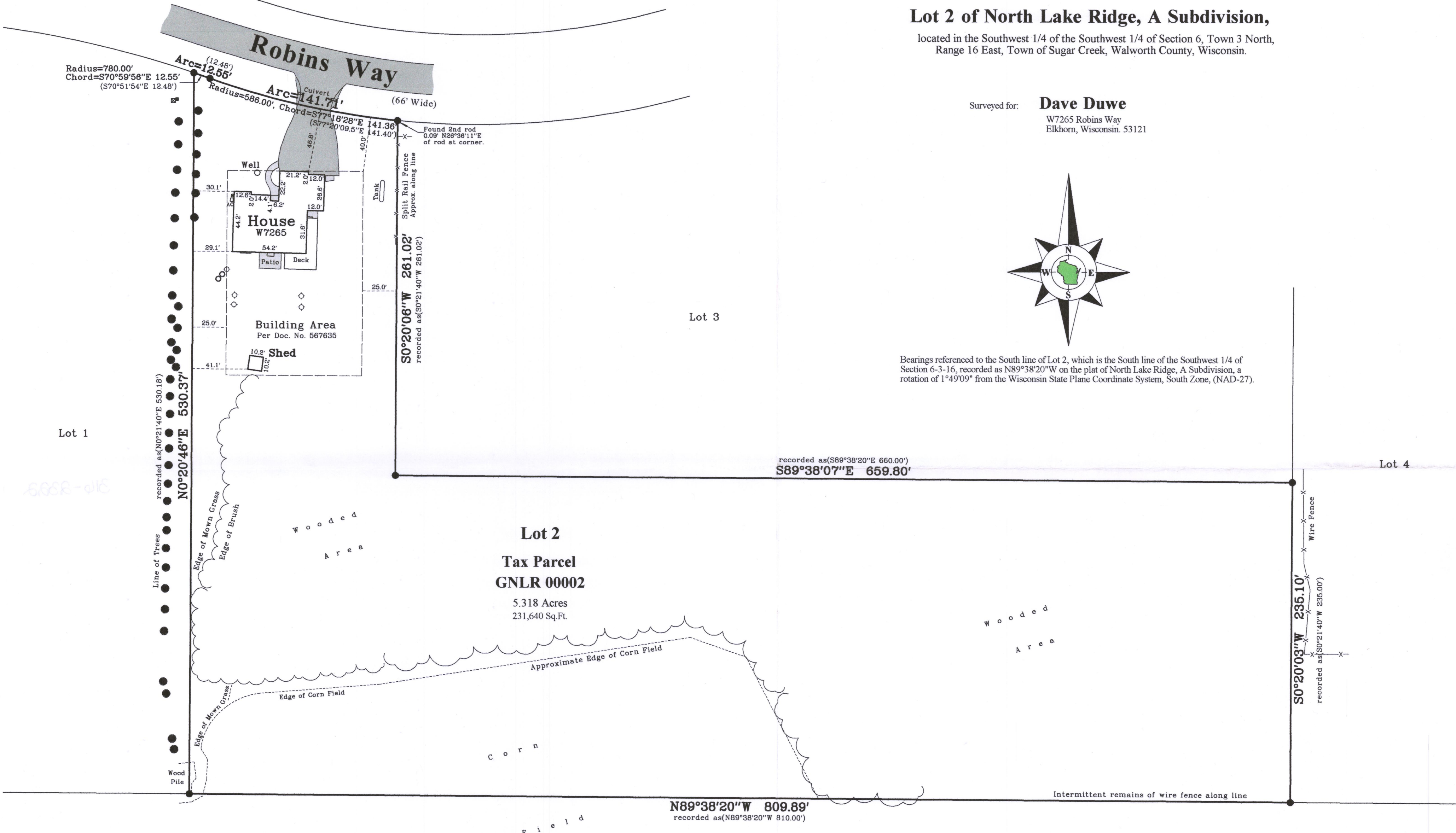

- Notes:
- 1) This Plat of Survey is not certified unless signed and sealed in red ink.
 - 2) This survey is subject to Wisconsin lien laws. This Plat of Survey is the notice of intent to file lien. Lien waiver required.
 - 3) The Survey Date shown on this Plat of Survey is the completion date of the field work.

Copyright ©2017 by Olson Land Surveying, LLC.
All rights reserved. No part of this survey plat may be reproduced or transmitted in any form by any means - graphic, electronic, or mechanical, including photocopying, tracing, or information storage and retrieval systems - without permission in writing from Douglas G. Olson, Olson Land Surveying, LLC.

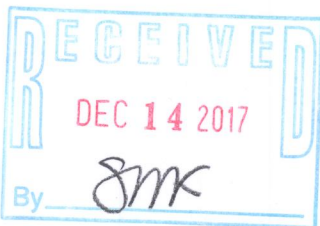

I hereby certify that I have surveyed the above described property in compliance with Chapter A-E 7 of the Wisconsin Administrative Code and that the map hereon is correct to the best of my professional knowledge and belief and shows the size and location of the property, its exterior boundaries, the location and dimensions of all visible structures thereon, boundary fences, apparent easements and roadways and visible encroachments, if any.
This survey is made for the exclusive use of the present owners of the property, and also those who purchase, mortgage or guarantee title thereto, within one year from the date hereof.

Douglas G. Olson
Wisconsin Professional Land Surveyor - 2093

Survey Date: August 24, 2017.
Revisions:

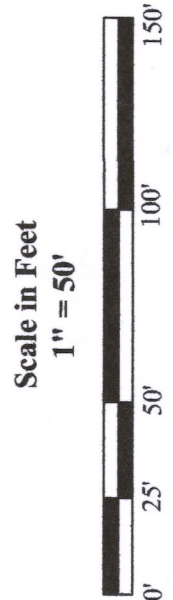

45 South Wisconsin Street | P.O. Box 322
Elkhorn, Wisconsin. 53121
Telephone: (262) 723-3434
Facsimile: (262) 723-8044
Email: doug@olsonsurveying.com
Website: www.olsonsurveying.com



Legend of Symbols & Abbreviations

N	North
S	South
E	East
W	West
In	Inches
ft	Feet
M	Miles
Sec	Seconds
Dist	Distances
Found Iron Rod	
()	Recorded Information
Utility Box or Pedestal	
Concrete Cover	
Septic Vent	
Asphalt Surface	
Concrete Surface	

Sheet 1 of 1 Sheets
Drawing Name:
Job Reference Number
2017.092